

# 2025 CATALOG

REVISION-A 3-2025

The logo for Gulden Ophthalmics features the company name written vertically. 'Gulden' is in a bold, dark red font, while 'Ophthalmics' is in a black font. The text is set against a large, light red, teardrop-shaped background that tapers at the top and bottom.

**Gulden**Ophthalmics

225 Cadwalader Avenue  
Elkins Park, PA 19027-2020  
215-884-8105  
Fax 215-884-0418  
e-mail: [info@guldenophthalmics.com](mailto:info@guldenophthalmics.com)  
[www.guldenophthalmics.com](http://www.guldenophthalmics.com)

## Color Vision



### HRR Color Test

- Congenital and Acquired Testing

15251 - \$237.95



### Ishihara Color Test Book (14 Plate)

15177 - \$145.00

### Ishihara Color Test Book (24 Plate)

15121 - \$189.00

### Ishihara Color Test Book (38 Plate)

15125 - \$210.00



### Compact Magnetic Color Vision Tests

- Munsell Color System
- Includes "C" Daylight Glasses
- Easy to use Magnetic Wand

### Compact Magnetic Farnsworth D-15 (Saturated) Test

15106 - \$199.00

### Compact Magnetic Lanthony D-15 (Desaturated) Test

15107 - \$199.00



### "C" Daylight Glasses™

- Corrects Normal Incandescent Light to Daylight Illumination
- Precise Type "C" Illumination
- Provides Accurate Color Test Results
- Compatible with All Color Tests

15115 - \$45.00

225 Cadwalader Avenue  
Elkins Park, PA 19027-2020

215-884-8105

Fax 215-884-0418

e-mail: [info@guldenophthalmics.com](mailto:info@guldenophthalmics.com)

[www.guldenophthalmics.com](http://www.guldenophthalmics.com)

## Color Vision



### Farnsworth Lantern Flashlight

- 9 Interchangeable Filters
- Accurate
- Inexpensive Substitute for the original Farnsworth Lantern test
- Portable

15171 - \$199.00

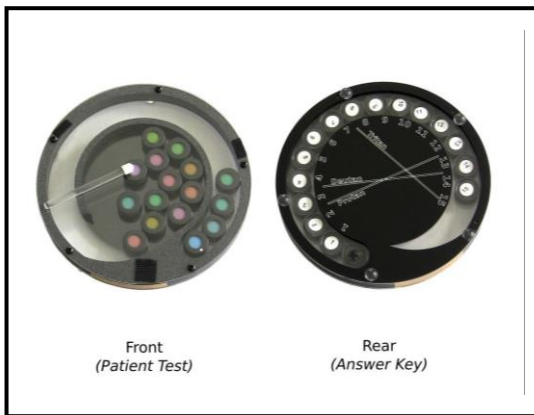

### Circular Magnetic D-15 Test

- Munsell Color System
- Answer key on rear makes grading convenient
- Available in Farnsworth (saturated chips) and Lanthony (desaturated chips)

15109 Farnsworth Saturated - \$209.00

15110 Lanthony Desaturated -\$209.00



### Farnsworth Dichotomous D-15 Lanthony Desaturated D-15

- Munsell Color System
- Quick and Easy to remove
- Includes "C" Daylight Glasses

15126 Farnsworth Saturated - \$159.00

15127 Lanthony Desaturated - \$159.00

### Combo D-15 Color Test Set

15130 Farnsworth Saturated  
Lanthony Desaturated - \$309.00

# Sterile Eye Spheres and Conformers

**GuldenOphthalmics**



## PMMA Orbital Implants – (Sterile)

- 14250 – 10mm - \$64.00
- 14251 – 12mm - \$64.00
- 14252 – 14mm - \$64.00
- 14253 – 16mm - \$64.00
- 14254 – 18mm - \$64.00
- 14255 – 20mm - \$64.00
- 14256 – 22mm - \$64.00



## PMMA Eye Conformers – (Sterile)

- 14264 – Small No Holes - \$64.00
- 14265 – Medium No Holes - \$64.00
- 14266 – Large No Holes - \$64.00
  
- 14267 – Small with Holes - \$73.00
- 14268 – Medium with Holes - \$73.00
- 14269 – Large with Holes - \$73.00



## Orbital Implant Sizer Kit Disposable (Non-Sterile)

14170 – 14, 16, 18, 20mm Set - \$75.00

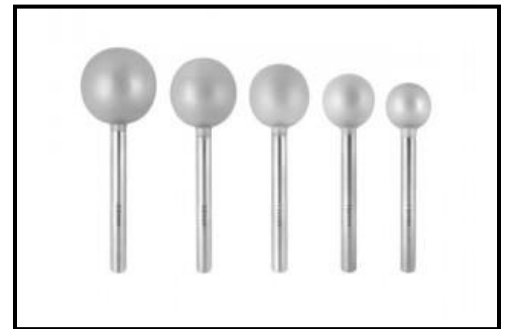

## Autoclavable Steel Orbital Implant Sizer Kit Reusable (Non-Sterile)

14171 - 14,16,18,20,22mm Set - \$459.00

225 Cadwalader Avenue  
Elkins Park, PA 19027-2020  
215-884-8105

Fax 215-884-0418

e-mail: [info@guldenophthalmics.com](mailto:info@guldenophthalmics.com)

[www.guldenophthalmics.com](http://www.guldenophthalmics.com)

## Eye Shields / Laser Shields

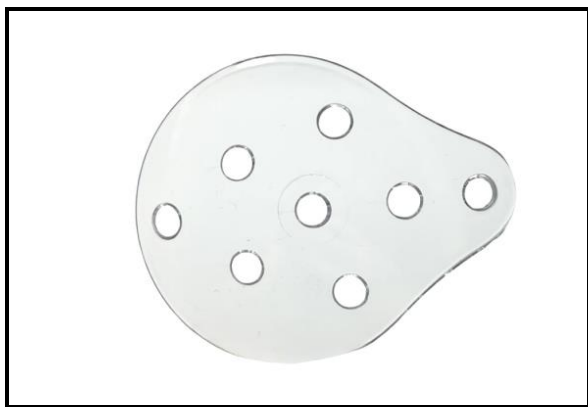

### Polycarbonate Eye Shields

- Shatterproof Polycarbonate Plastic

14203 – Eye Shields Adult (12pk) \$25.00

14204 – Eye Shields Child (12pk) \$40.00



### Traditional Eye Patch

- Elastic Strap
- Leather Trim

14001 – \$9.00



### Dual Foam Lined Eye Shields

- Soft Lined Foam Latex Free
- Comfortable Adjustable Headband
- Shatterproof Polycarbonate Plastic

14102 – Dual Eye Shield - \$9.00

14103 – Foam Lined Eye Shields (12pk) - \$46.00

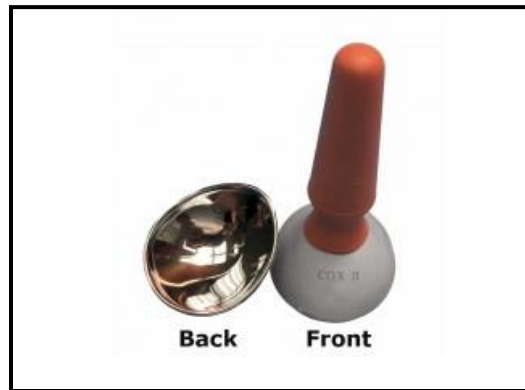

### Cox II Laser Eye Shields

- For Protection of the Patient / Personnel
- Non-reflective Surfaces Disperse Laser Light
- Used for Skin Resurfacing or Incision Procedures

21261 – Extra Small - \$185.00

21262 – Small - \$185.00

21264 – Medium - \$185.00

21266 – Large - \$185.00



### Blepharoplasty Ocular Shield

23204 – \$130.00



### Durette III External Eye Laser Shields

- Includes 1 assembled pair of external shields and extras. Total parts comprise of 2 metal cups, 4 nasal & 4 temporal plastic attachments, 2 elastic headbands and a medium plastic sterilizing tray

21445 – \$349.00



# Eye Shields / Laser Shields



## Durette IV External Laser Shields

- Includes 1 assembled pair of external shields and extras. Total parts comprise of 2 metal cups, 2 nasal & 2 temporal metal attachments, 2 elastic headbands and a medium plastic sterilizing tray

21555 – \$349.00



## Symblypharon Rings

- The Symblypharon Rings prevent adhesions and shortening or retraction of the fornices and cul-de-sacs without touching the cornea

14345 – Small Non-Sterile \$88.00

14346 – Medium Non-Sterile \$88.00

14347 – Large Non-Sterile \$88.00



## Emergency Eye Shields (100pk)

- Made of Polycarbonate Shatterproof Material
- Universal shape for use with either eye
- Instructions for use on outer surface of Shield

14205 – Pack of 100 \$218.00



## Durette Plastic Goggles

- Used with light that is usually created by fluorescent lamps, bright LEDs, or diachronic filament bulbs. Visible violet light in the range of 405-420

23442 – \$129.00



## Plastic Jaeger Lid Plate

- Acrylic jaeger lid plate, concaved with small & medium ends 22 – 25mm

16102 – \$25.00



## Autoclavable Jaeger Lid Plate

- Autoclavable jaeger lid plate in Black

23293 – \$102.00

# Consumables

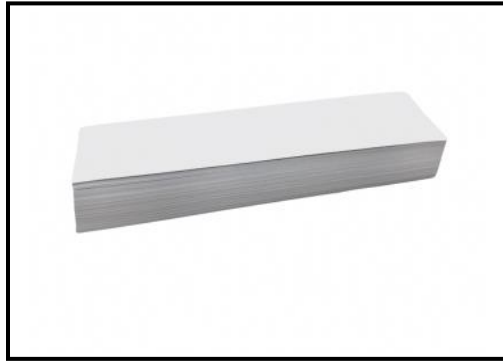

## Slit Lamp Chinrest Paper

- 1-3/4 x 5-1/8

15326 – 500 Pack \$8.00



## Silicone Suction Cups (10pk)

- Traditional large silicone suction cups for extracting conformers and laser shields

23012 – 10 Pack \$50.00

**GuldenOphthalmics**

225 Cadwalader Avenue  
Elkins Park, PA 19027-2020

215-884-8105

Fax 215-884-0418

e-mail: [info@guldenophthalmics.com](mailto:info@guldenophthalmics.com)

[www.guldenophthalmics.com](http://www.guldenophthalmics.com)

## Contact Lens



### Contact Lens Checker & Keratometer Calibrator

- Easily mounts on most keratometers & Slit Lamps
- Eliminates a need for a radiuscope
- Check for warping or any changes to the base curve & calibrate your keratometer

15179 - \$55.00

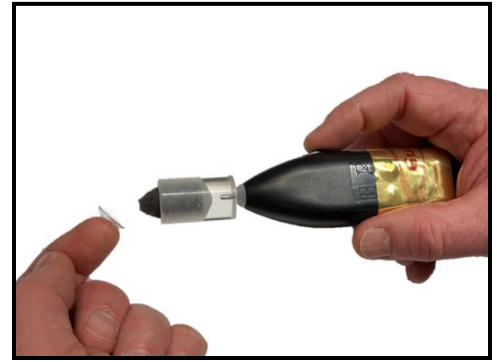

### Contact Lens Polisher Kit

- Cordless & easy to use
- Fits comfortably in your hand
- 1,400 rpm motor
- Includes flat and cone shaped foam polishing pads

15172 - \$99.00

225 Cadwalader Avenue  
Elkins Park, PA 19027-2020  
215-884-8105

Fax 215-884-0418

e-mail: [info@guldenophthalmics.com](mailto:info@guldenophthalmics.com)

[www.guldenophthalmics.com](http://www.guldenophthalmics.com)



# Diagnostics



## Eye View™ Visualizing Scope

- Gives patients a fascinating view of floaters and cataract opacity in their eyes
- Good educational tool
- Easy to use

15220 - \$39.00



## Idrees Floaterscope

- Measure floater quantity and location
- Helps patients provide feedback before and after vitreolysis surgery

18008 - \$69.00



## Near Point Accommodation Rule

- Easy to read
- Includes acuity cards
- Durable material and ink markings

15150 - \$69.00

15201 - Replacement Accommodation Cards (2 Pack) - \$15.00



## Luedde Exophthalmometer

- Pocket size
- Accurate parallax correction
- Protective leather case included

16104 - \$35.00

## Diagnostics



### Small Neutral Density Bar

- Six standard ND levels
- Convenient “prism bar” format
- Compact, slides into pocket
- Use to grade APD

15118 - \$70.00



### Stereo Acuity Test

- Includes adult and pediatric polarized viewers
- Graded circle test from 400 sec to 20 sec
- Answer key on back cover

15211 – Fly Acuity Test - \$218.00

15219 – Butterfly Acuity Test - \$218.00



### Wraparound Polarized Glasses

- Adult and child sizes
- Used with the Stereo Fly and Butterfly test

15199 – Polarized Child - \$16.00

15200 – Polarized Adult - \$17.00



### Retinoscopy Racks w/ Compass

- High quality lenses
- Plus (+) and minus (-) lenses
- Axis Compass

15160 - \$130.00



### Retinoscopy Racks

- High quality lenses
- Plus (+) and minus (-) lenses

15161 - \$125.00



### Large Aperture Retinoscopy Racks

- High quality lenses
- Plus (+) and minus (-) lenses
- 6-piece set

15162 - \$39.00

# Diagnostics



## Digital PD Ruler

- Accurate and responsive digital display
- Automatic shut off when placed on level surface

17005 - \$129.00



## Digital Pupilometer w/ Vertex Distance

- Measures binocular and monocular pupillary distance (PD)
- Automatic standby

17006 - \$249.00



## Gulden Penlight (Reusable)

- 2 "AAA" batteries included

15116 - \$6.00



## Eye Template

- Individual eye components for patient education

15178 - \$8.00



## Slit Lamp Yellow Filter

- Used to detect subtle staining
- Better visualization of RGP fluorescein patterns

15192 - \$49.00



## Large Neutral Density Bar

- Six standard ND levels
- Convenient "prism bar" format
- Lighter than competitor versions
- Quantifies APD accurately

15117- \$95.00

## Diagnostics



### Plastic Tape Measure

- Light weight, pocket size
- Spring retractable

16105 - \$5.00

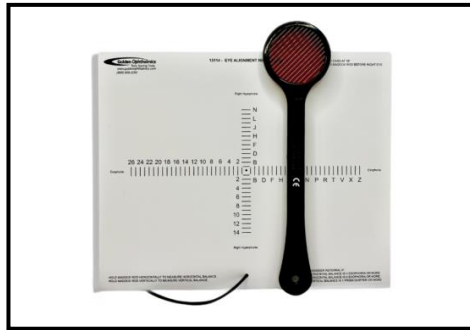

### Eye Alignment Near Card

- Quantitative test
- Measures vertical & horizontal deviation
- Portable & easy to use
- Maddox included

15114- \$30.00

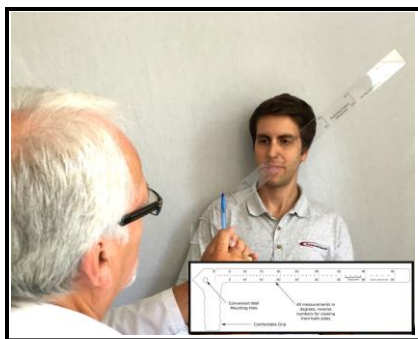

### Bardenstein-Patfield Diplopometer

- Quantify diplopia
- Track the progression of conditions such as thyroid myopathy, orbital abscess, tumors, or microvascular cranial neuropathies

12138 – \$59.00



### Ohlson VSEF

- The yellow filter increases the visibility of the fluorescein pattern
- The red lens increases the visibility of lissamine green staining on the bulbar conjunctiva
- Leather Pouch

12135 - \$50.00

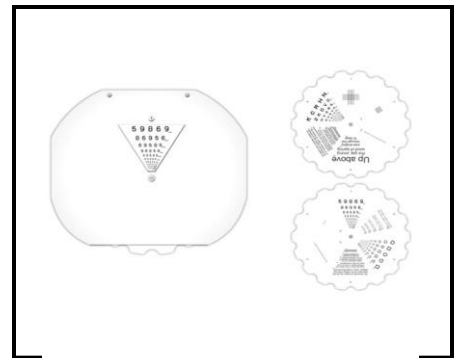

### Phoropter Roto Chart

- Astigmatic Wheel
- English & Spanish continuous text
- Cross Hatch target

15151 - \$53.00



## Drop Trays / Organizers



### Disposable Spray Caps (12pk)

- Replaceable caps for standard ophthalmic drop bottles
- Use for Mydriatic, Anesthetic, etc

15195 - 12 Pack \$24.00



### Tip Cleaner Caddy

- Quickly disinfects tonometer tips
- Removable, refillable cup
- Easily maintained by a technician
- Keeps drops organized

15169- \$29.00

### Test Strip Caddy / Disposal Kit

- Convenient & safe way to dispose strips
- Small compact design saves space
- Strips and disposable bags included

15205 - \$56.00



### Caddy 6

- Keeps drops organized
- Rear key holes for wall mounting
- Measures 3"x5"x1"

15168- \$20.00

### Opticare Eye Drop Dispenser

- Helps patients use their eye drops effectively
- Holds the eye lid open
- Available in 5 colors

15196- \$25.00



## Drop Trays / Organizers



### Dry Eye / Lagophthalmos Kit

- Kit includes moisture goggles for day
- Headband device to keep eye/eyes closed at night
- Eliminates the need for taping
- Storage case included

15170 - \$37.00

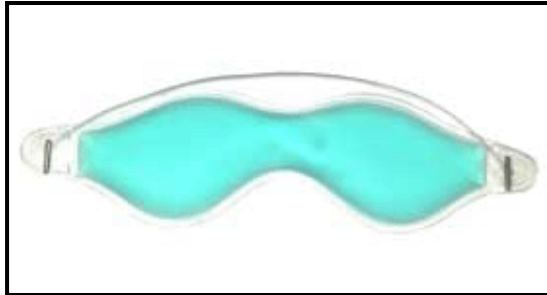

### Gel Eye Mask 2 Pack

- Easy to heat or cool
- Soothes tired eyes

14225 – 2 Pack \$13.00



### Lasik Eye Guards (10pk)

- Very comfortable, adjustable
- Anti-fog ventilation holes
- Logo imprinting available

15124 – 10 Pack \$120.00



### Magic Touch Eye Drop Applicator

- Simplifies the application process
- Safe and sanitary

15198 – \$19.95

## Instruments & Accessories



### Slit Lamp Breath Shield

- Provides a barrier between your patients and you
- Easy to install and clean
- Size – 7.5" Long x 5.5" Wide.

14226 - \$28.00



### Meibomian Gland Expressor Lid Plate Stainless Steel

- Comfortable for the doctor in a natural position when expressing the meibomian glands
- Can be sterilized in an autoclave

16S11 - \$59.00

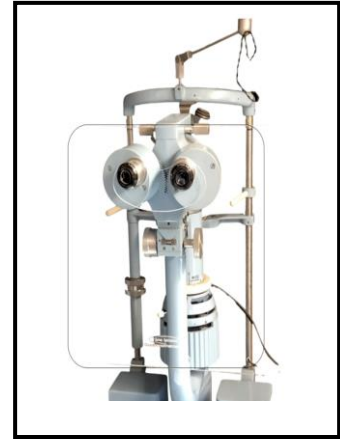

### Large Slit Lamp Breath Shield

- Provides a barrier between your patients and you
- Easy to install and clean
- Size – 11.5" Long x 10" Wide

14229- \$38.00



PD Ruler Breath Shield  
Easily attaches to your  
existing Digital PD  
Ruler with Dual-Lock  
Velcro.

### Digital PD Ruler Breath Shield

- Provides a barrier between your patients and you
- Attaches with dual-lock velcro

14230 - \$28.00

## Instruments & Accessories

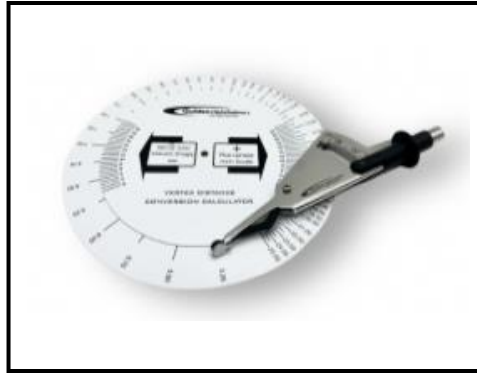

### Distometer Set

- Used to accurately measure the vertex distance between the patient's cornea and the lenses in eyeglasses or trial frames
- Metal distometer
- Conversion calculator disc

16127 - \$99.00



### Cataract / IOL Model Lens Stabilizer

- Used to help stabilize the cataract or IOL lenses.
- Easily slides over models post
- Made of a clear acrylic

15263 - \$15.00



### Cornea Model Lens Stabilizer

- Used to help stabilize the cornea lenses.
- Easily slides over models post
- Made of a clear acrylic

15264 - \$15.00



### Slit Lamp Elbow Rest

- Keeps users arm & hand steady for holding lenses and filters
- Elevates from 9 to 14.5 cm
- Twist to lock position

15194- \$50.00



### The Magni Touch 3x LED Magnifier

- Useful for low vision patients
- Use in restaurants and low light settings
- Includes case, cleaning cloth, and batteries

11120 - \$49.00

## Models



### Astigmatism Eye Model

- Demonstrates Astigmatism
- Myopia
- Hyperopia
- Refraction error

15123 - \$99.00



### Cataract Eye Model

- Includes 5 interchangeable lenses
- Subcapsular
- Capsular
- Mature
- Cortical
- Nuclear

15129 - \$99.00

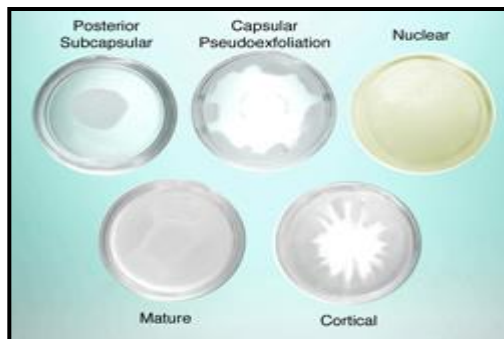

### Cataract Lenses

- Includes 5 interchangeable lenses
- Subcapsular
- Capsular
- Mature
- Cortical
- Nuclear

15119 - \$29.00



### Cornea Model

- Includes 5 interchangeable corneas
- Keratoconus
- Bullous Keratopathy
- Fuch's Endothelial Dystrophy
- Recurrent Corneal Erosion
- Normal cornea

15182 - \$99.00

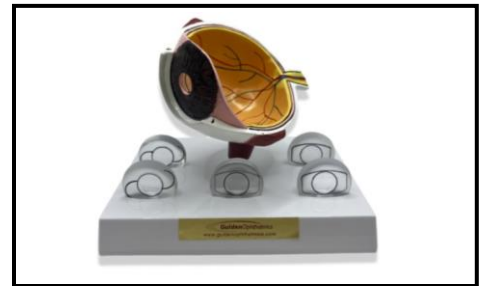

### IOL Eye Model

- Includes 6 interchangeable corneas
- IOL and Toric implants of clear posterior capsule, cloudy capsule & post YAG posterior capsulotomy

15149 - \$99.00

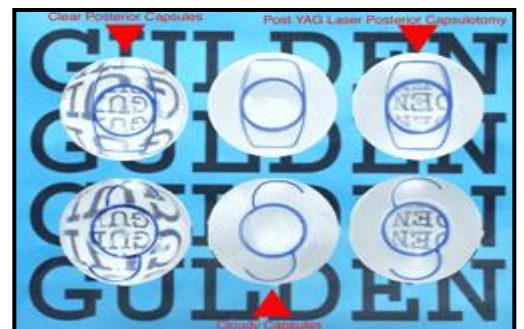

### IOL Lenses

- IOL and Toric implants of clear posterior capsule, cloudy capsule & post YAG posterior capsulotomy

15147 - \$49.00



# Models

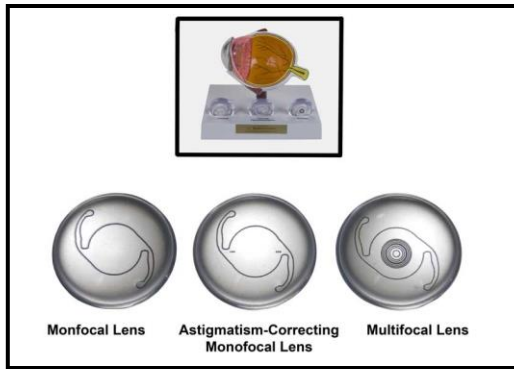

## Premium IOL Options Lens Set

- Helps educate patients on today's IOL options.
- Set of 3 interchangeable lenses, monofocal, astigmatism-correcting monofocal, and multifocal.

15148 - \$29.00



## Dry Eye Model

- Educate your patient on the causes, diagnostic tests, and treatment options of dry eye disease.

15183 - \$89.00



## Vision Threatening Disease (VTD) Eye Model

- AMD
- Diabetic Retinopathy
- Glaucoma

15223 - \$99.00



## Small Eye Model

- Assists the ophthalmic professional in educating patients in the anatomy of the human eye

15222 - \$99.00



## Lasik Eye Model

- Assists the ophthalmic professional in educating patients about Lasik surgery procedures

15120 - \$99.00

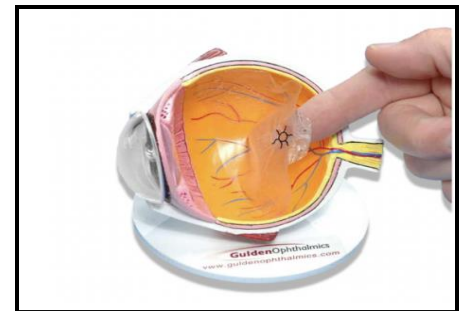

## Posterior Vitreous Detachment (PVD) Eye Model

- Assists the ophthalmic professional in educating patients in the detachment of either the vitreous or the retina

15163 - \$99.00



## Models



### Siepser Vitreous Floater Demonstrator

- Quickly & easily explain “shadowing”
- Measures 3 inches in diameter

15153 - \$54.00



### Siepser Hemorrhage Demonstrator

- Demonstrates the effects of vitreous hemorrhage & head position

15224- \$54.00



### Timberlake Training Eye Model

- Improve the teaching of funduscopy skills
- Changeable pupil sizes
- Multiple retinal pathologies

15173 - \$99.00



### Siepser Dry Eye Model

- Demonstrates the effects of dry eye
- Easily explain the loss of clarity that occurs due to corneal haze
- Helps explain hyperemic conjunctiva associated with the roughness and irritation of the cornea

15226 - \$99.00



### Retinoscopy Practice Eye

- Ideal for practicing retinoscopy and teaching optical fundamentals
- Comes with solution shroud and case

15174 - \$99.00

# Educational Posters



## Anatomical Eye Poster

- Highly instructive and useful for both patients and office staff
- Measures 20"x 26"

15254 - \$29.00

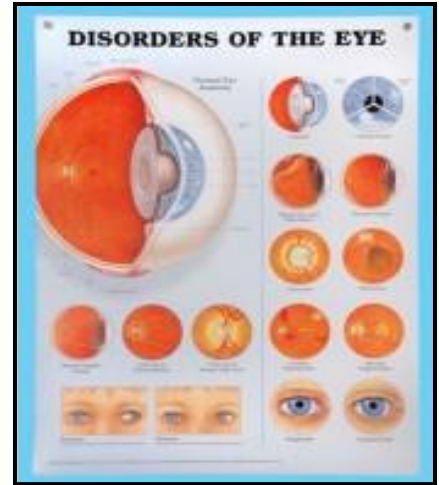

## Disorders Of The Eye Poster

- Shows a detailed, clear cross section of the eye
- Measures 20"x 26"

15255 - \$29.00

## Occluders

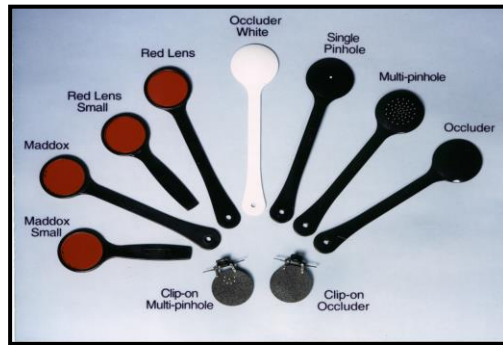

### Single Occluders

12110	Occluder Black (short)	\$9.00
12112	Occluder Black (long)	\$10.00
12113	Maddox (long)	\$13.00
12114	Maddox (short)	\$12.00
12115	Red Lens (long)	\$12.00
12116	Red Lens (short)	\$11.00
12117	Occluder White	\$10.00
12127	Clip-on Multiple Pinhole	\$11.00
12128	Clip-on Occluder	\$10.00
12129	Single Pinhole	\$12.00
12130	Multiple Pinhole	\$15.00
12132	Short Multi Pinhole	\$13.00

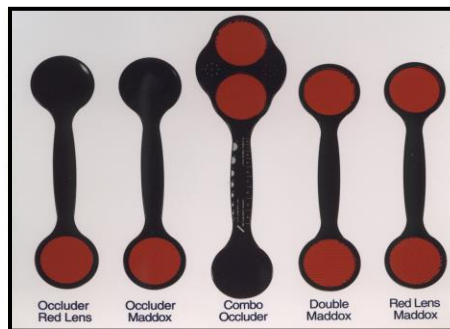

### Double Occluders

12121	Occluder & Red Lens	\$16.00
12122	Occluder & Maddox	\$16.00
12124	Double Maddox	\$18.00
12125	Maddox Red Lens	\$17.00
12126	Combo Occluder	\$29.00



### Lewerenz Accommodation Maddox

- Calibrated scale in both centimeters and dioplers

12137 - \$29.00



### Lorgnette Occluder

- Easy to use
- Suitable for any age
- Saves time

12133 - \$19.00



### Spielmann Occluder

- For clinic or office
- Eliminates retinal rivalry
- Enhances visual acuity testing

12120 - \$29.00

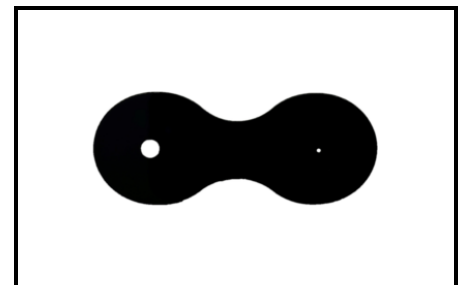

### Berens Pinhole Test

- Combines a standard pinhole and an eye dominance test

15102 - \$6.00

## Pediatric Tools



### Brock String

- Used to enhance convergence ability

15133 - \$9.00



### Color Fixation Sticks (Set of 5)

- Test ocular motility
- Test confrontation visual fields
- Case included

15176 - \$20.00



### Face Fixation Sticks (3pk)

- Set of three kid friendly fixation targets
- Each stick is double sided

15315 - 3 Pack \$17.00

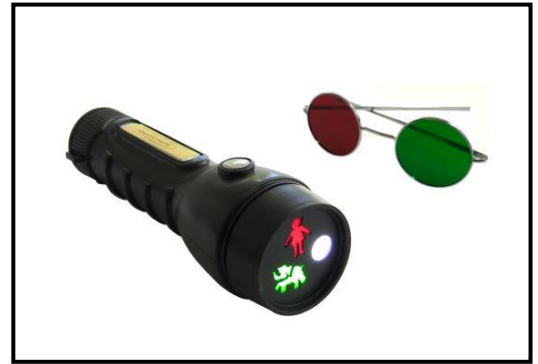

### LED Three Character Test

- Durable quality
- Reversible red and green glasses
- Batteries included

15305 - \$49.00



### Pediatric Fixation Pack

- Set of four fixation targets
- Perfect for young and non-verbal patients
- Penlight included

15132 - \$25.00



## Pediatric Tools

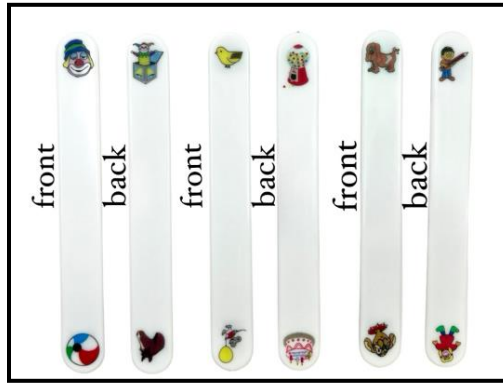

### Pediatric Fixation Sticks (3 Pack)

- New and improved UV printed images
- 12 different colored images
- Calibrated for near vision

15314 – 3 Pack \$23.00



### LED Pediatric Fixation Wand

- Aids in visual testing and therapeutic situations

15215 – \$10.00

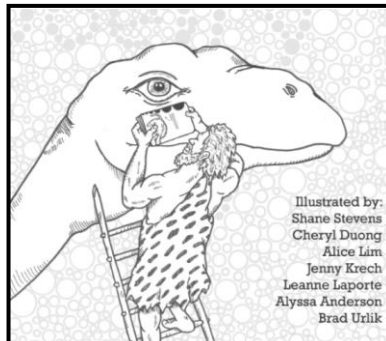

### Optopoetry Book

- Fun poems and drawings all about vision!

19000 – \$20.20



### Flashing Butterfly Fixation Stick

- Simulation targets for the young patient
- On / Off button

15203 – \$12.00

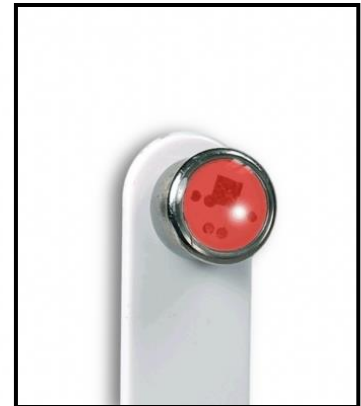

### Flashing Fixation Sticks (2 Pack)

- Simulation targets for the young patient
- Easy twist on and off
- Replaceable watch battery

15325 – 2 Pack \$20.00

225 Cadwalader Avenue  
Elkins Park, PA 19027-2020

215-884-8105

Fax 215-884-0418

e-mail: [info@guldenophthalmics.com](mailto:info@guldenophthalmics.com)

[www.guldenophthalmics.com](http://www.guldenophthalmics.com)



## Pediatric Tools



### Pediatric Red and Green Glasses (6pk)

- Used for worth 4 dot and 3-character tests
- Designed for children

15321 – 6 Pack \$45.00

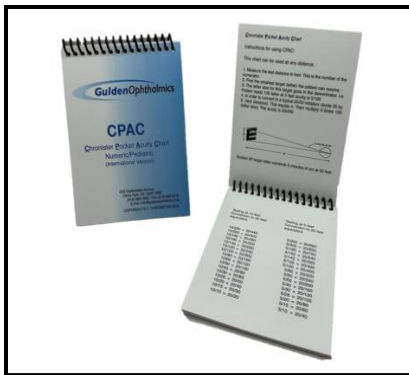

### Chronister Pocket Acuity Booklet

- Quick and easy to use
- Laminated & pocket size

15131- \$30.00



### Pediatric Screening Kit

- Includes an eye alignment near card with Maddox rod, pediatric chronister pocket acuity card chart, and pediatric fixation pack with re-useable penlight

15311 – \$89.00

225 Cadwalader Avenue  
Elkins Park, PA 19027-2020  
215-884-8105

Fax 215-884-0418

e-mail: [info@guldenophthalmics.com](mailto:info@guldenophthalmics.com)

[www.guldenophthalmics.com](http://www.guldenophthalmics.com)

## Practice Eyes



### I-BORG Surgery Trainer

- Realistic shape & dimensions
- Central corneal thickness 0.5mm
- Peripheral corneal thickness 0.8mm

17102 - \$200.00



### Phake-I (4pk)

- Disposable Eyes
- Central corneal thickness 0.5mm
- Peripheral corneal thickness 0.8mm
- 8mm "dilated" pupil

17004 - \$90.00 (4 pack)



### Siepser Sliding Knot Practice Kit

- Easy to learn
- Includes full instruction video

16110 - \$69.00



Phaco Practice Patient Comes with Two Phaco Eyes (search "15187" to buy additional eyes)

### The Phaco Practice Patient

- Includes half head to hold the eyes, a plastic tray to contain the head & liquids & a pair of disposable practice eyes

15186 - \$149.00



### Phaco Practice Patient Replacement Eyes (10pk)

- Disposable Eyes
- Easily practice the basic steps of phaco surgery

15187 - \$50.00 (10 pack)



### Reti-Eye Laser Practice Kit

- Practice indirect Ophthalmoscopy & Photocoagulation
- Slit Lamp attachment
- Replacement retinal films available

15207 - \$159.00

15217 - \$44.00 (10 Pack Films)

## Practice Eyes

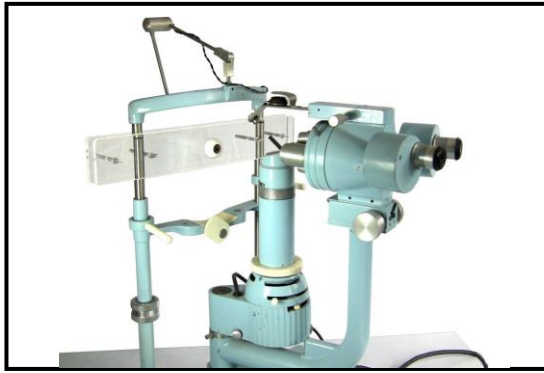

### Silicone Set Up Eye Slit Lamp Holder

- Made of high-quality acrylic
- Attaches to any slit lamp
- Mounting hardware included

17016 – \$60.00

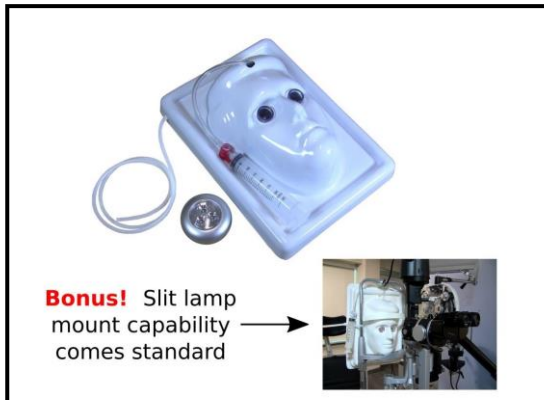

### Idrees Eye Surgery Practice Head

- Suction mechanism holds animal eyes
- LEDs illuminate fundus
- Easy to clean
- Includes fluid collection tube

17105 – \$199.00

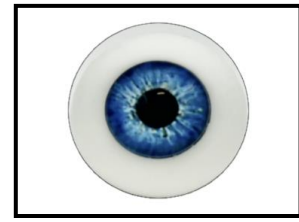

### Silicone Human Eye Replica Blue

- Made of Silicone
- Ideal for training and equipment set-up

17018 – \$35.00



### Silicone Human Eye Replica Brown

- Made of Silicone
- Ideal for training and equipment set-up

17017 – \$35.00

## Prism Bars

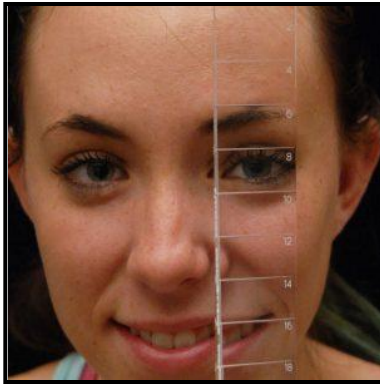

### EZ View Prism Bars

- Improves vectographic results
- Reduces washout and eliminates reversal
- Diopters in corner viewing plane for easier viewing results
- Includes leather pouch
- Available in vertical or horizontal

11113 – B-12 Small Vertical Bar - \$95.00  
(0.5-1-1.5-2-2.5-3-3.5-4-5-6-7-8Δ)

11116 – B-16 Horizontal Bar - \$105.00  
(1-2-4-6-8-10-12-14-16-18-20-25-30-35-40-45Δ)

11117 – BV-15 Vertical Bar - \$105.00  
(1-2-3-4-5-6-8-10-12-14-16-18-20-25-30Δ)



### EZ View Prism Bar Sets

- Improves vectographic results
- Reduces washout and eliminates reversal
- Diopters in corner viewing plane for easier viewing results
- Includes 1 horizontal and 1 vertical prism bars
- Horizontal = 1-2-4-6-8-10-12-14-16-18-20-25-30-35-40-45Δ
- Vertical = 1-2-3-4-5-6-8-10-12-14-16-18-20-25-30Δ

11314 - Set in Leather Pouches \$208.00  
11L14 - Set in Hard Molded Case \$208.00

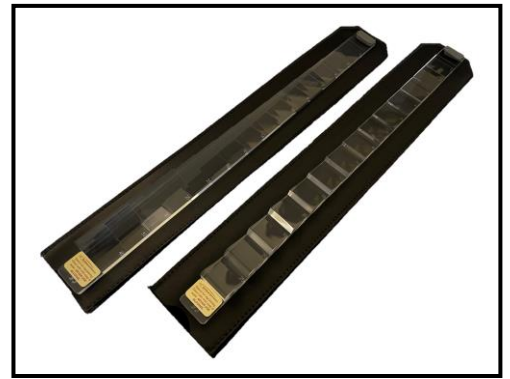

### LB- EZ View Large Prism Bars

- Improves vectographic results
- Reduces washout and eliminates reversal
- Diopters in corner viewing plane for easier viewing results
- Includes leather pouch
- Available in vertical or horizontal

11111 - LB-14 Large Vertical Bar - \$160.00  
(1-2-3-4-5-6-8-10-12-14-16-18-20-25Δ)

11112 - LB-15 Large Horizontal Bar \$160.00  
(1-2-4-6-8-10-12-14-16-18-20-25-30-35-40Δ)

11315 – LB Horizontal/Vertical Bar Set  
\$318.00



### Combination Horizontal and Vertical Prism Bar

- Provides accurate measurement of ocular deviation
- Sturdy rails for smooth sliding of the horizontal bar
- Used together or separately
- Includes leather pouch
- Horizontal = 1-2-4-6-8-10-12-14-16-18-20-25-30-35-40-45Δ
- Vertical = 1-2-3-4-5-6-8-10-12-14-16-18-20-25-30Δ

11313 – Combination Bar - \$260.00



## Prism Sets



### S-16 Prism Set

- Solves the problem of birefringence
- Made of high-quality plastic
- Includes sizes 1/2-1-2-4-6-8-10-12-15-20-25-30-35-40-45-50Δ & Red Lens
- Hard molded case

11L16 - \$170.00



### S-16U Universal Shaped Prism Set

- Solves the problem of birefringence
- Made of high-quality plastic
- Includes sizes 1/2-1-2-4-6-8-10-12-15-20-25-30-35-40-45-50Δ & Red Lens
- Hard molded case

11317 - \$200.00



### MS-10 Prism Set with Maddox Rod

- Solves the problem of birefringence
- Includes sizes 1/2-1-2-4-6-8-10-15-20-25Δ & Maddox rod
- Hard molded case

11310 - \$116.00



### S-22 Prism Set

- Solves the problem of birefringence
- Made of high-quality plastic
- Includes sizes 1/2-1-2-3-4-5-6-7-8-9-10-12-14-16-18-20-25-30-35-40-45-50Δ & Red Lens
- Hard molded case

11L22 - \$228.00



### S-22U Universal Shaped Prism Set

- Solves the problem of birefringence
- Made of high-quality plastic
- Includes sizes 1/2-1-2-3-4-5-6-7-8-9-10-12-14-16-18-20-25-30-35-40-45-50Δ & Red Lens
- Hard molded case

11323 - \$258.00



### Bishop Alignment Prism Set

- Designed to provide advantages in measuring large angle strabismus
- Includes sizes 1/2-1-2-4-6-8-10-12-15-20-25-30-35-40-45-50Δ Red Lens

11311 - \$255.00



## Prism Sets



### Magnetic S-16 Stick Prism Set

- Compact case takes up less counter space
- Strong imbedded magnets attach easily to supplied magnetic handles
- Use as stick prisms or individually
- Includes sizes 1/2-1-2-4-6-8-10-12-15-20-25-30-35-40-45-50Δ Red Lens and two magnetic stick handles
- Additional handles available
- Made of high-quality plastic
- Hard molded case

11L17 - \$220.00



### Magnetic S-22 Stick Prism Set

- Compact case takes up less counter space
- Strong imbedded magnets attach easily to supplied magnetic handles
- Use as stick prisms or individually
- Includes sizes 1/2-1-2-3-4-5-6-7-8-9-10-12-14-16-18-20-25-30-35-40-45-50Δ & Red Lens and two magnetic stick handles
- Additional handles available
- Made of high-quality plastic
- Hard molded case

11L23 - \$273.00

225 Cadwalader Avenue  
Elkins Park, PA 19027-2020  
215-884-8105

Fax 215-884-0418

e-mail: [info@guldenophthalmics.com](mailto:info@guldenophthalmics.com)  
[www.guldenophthalmics.com](http://www.guldenophthalmics.com)

## Prisms



### Square Prisms (Individual)

- Available sizes include 1/2-1-2-3-4-5-6-7-8-9-10-12-14-15-16-18-20-25-30-35-40-45-50Δ
- Made of high-quality acrylic

11101 - \$12.00

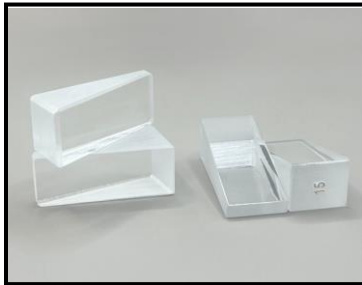

### Single Vergence Facility Prisms

- Used to test for binocular vision disorders and symptoms
- Default 3 BI/12 BO; all diopter versions available
- Made of high-quality plastic

11107 - (3 BI/12 BO) \$17.50

11107S - Custom Diopters \$17.50

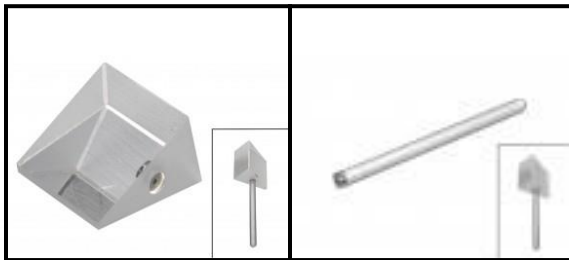

### Single Magnetic Prisms / Stick Prisms

- Strong imbedded magnets
- Available sizes include 1/2-1-2-3-4-5-6-7-8-9-10-12-14-15-16-18-20-25-30-35-40-45-50Δ
- Made of high-quality plastic

11201 – Magnetic Square Prism \$15.00

11202 – Replacement Magnetic Stick \$6.00

11204 – Magnetic Stick w/ Prism \$19.00



### Stick Prisms (Individual)

- Use for vision therapy
- Available sizes include 1/2-1-2-3-4-5-6-7-8-9-10-12-14-15-16-18-20-25-30-35-40-45-50Δ
- 3-inch plastic handle
- Made of high-quality plastic

11104 - \$16.00



### Vergence Facility Stick Prisms

- Used to test for binocular vision disorders and symptoms
- All diopter versions available
- 3-inch plastic handle
- Made of high-quality plastic

11108 - \$19.50



### Single Magnetic Vergence Facility Prisms / Stick Prisms

- Strong embedded magnets
- All diopter versions available
- Made of high-quality plastic

11207 – Single VF \$20.50

11208 – VF Stick w/ Prism \$24.50

## Surgical Tools



### Magnetic Foreign Body Remover

- Remove foreign bodies with minimal trauma
- Self contained magnetic field

16108 – Ellis Style - \$75.00

16109 – Dix Style - \$75.00



### Orbital Implant Introducer

- Helps hold and then place eye spheres in enucleated or eviscerated eye orbits
- Designed for efficient accurate placement

16118 - \$179.00



### Small Tono Tip Cleaner

- Quick and easy to use
- Portable

15225 - \$29.00

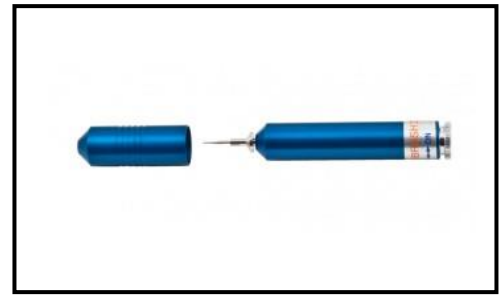

### Algerbrush II Rust Ring Remover 0.5mm Burr

- Used to remove foreign bodies rust from the eye of a patient
- Low torque motor powered by one single "AA" battery
- Equipped with a 0.5mm burr

16120 - \$79.00

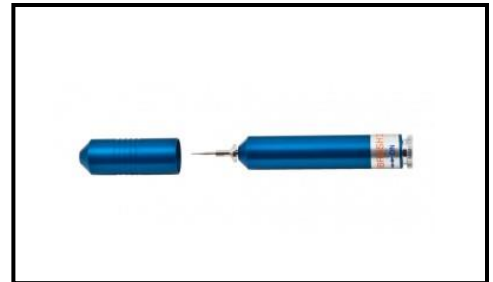

### Algerbrush II Rust Ring Remover 1.0mm Burr

- Used to remove foreign bodies rust from the eye of a patient
- Low torque motor powered by one single "AA" battery
- Equipped with a 1mm burr

16121 - \$79.00



### Tono Tip Sterilization Station

- Soak up to 4 tonometer tips
- Dry up to 4 tonometer tips

15175 – \$19.00

# Surgical Tools



## Algerbrush Replacement 0.5mm Burrs 5 Pack

- Replacement 0.5mm burrs for the Algerbrush II

16122 - \$56.00



## Algerbrush II Replacement Chuck

- Replacement chuck for the Algerbrush II

16124 - \$12.00



## AuroSling

- Used in the surgical procedure for the correction of ptosis
- Comes Sterile

14130 - \$99.00



## Algerbrush Replacement 1mm Burrs 5 Pack

- Replacement 1mm burrs for the Algerbrush II

16123 - \$56.00



## Round 2.5mm Diamond Burr with Chuck for Algerbrush II

- 2.5mm round fine diamond burr with chuck used with the Algerbrush II

16125 - \$70.00



## Test Cards

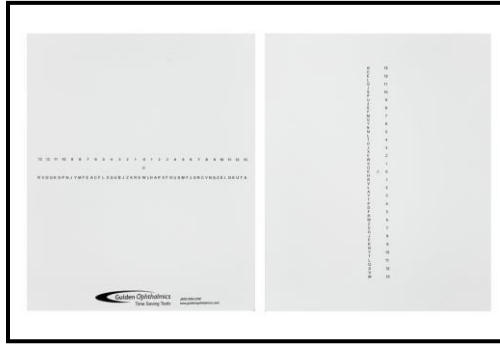

### Modified Thorington Test Card

- Used to check the alignment of the eyes
- Helps diagnose uncrossed or crossed diplopia and RhyoP, LhyperP, RhyerP and LhypoP

15111 - \$9.00

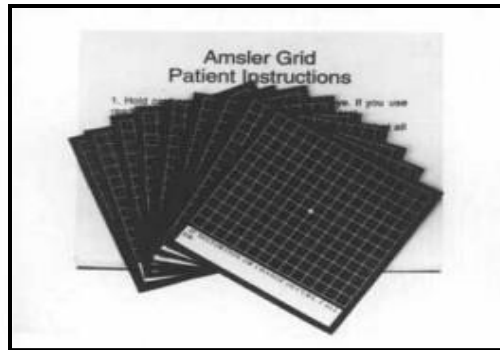

### Customizable Magnetic Amsler Grid (10pk)

- Self administered test for patients
- Valuable tool for detecting central visual field distortion

15301 – 10 Pack \$16.50



### Neumueller Card

- Print is designed in both “M” & “J” notation
- Print is crisp and sharp to ensure quality acuity vision testing

15122 - \$9.00

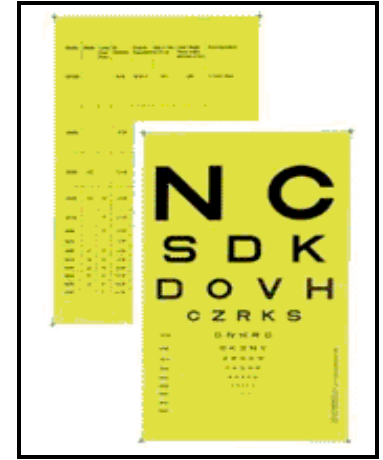

### Eger Near Card

- Includes reversible red & green spectacles
- Highly durable

15134 - \$9.00



### Wormington Test Card

- Used to measure a patient's single letter near acuity & reading acuity

15135 – \$8.00

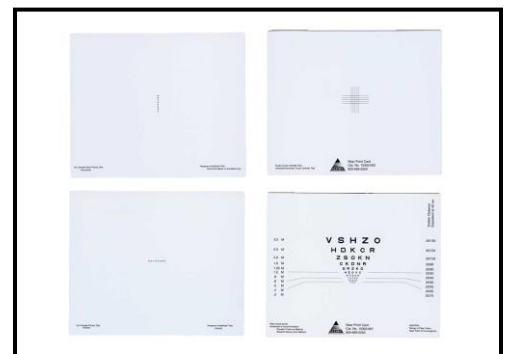

### Near Point Card Set

- 2 double sided card set

15303 - \$14.00

## Test Cards

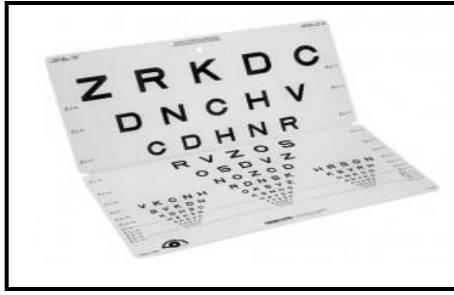

### Sloan Letters Folding Chart (3 meter)

- Folding eye chart with Sloan letters optotypes
- Center hold for wall hanging
- 10 feet; 3-meter testing distance

15341 – \$58.00

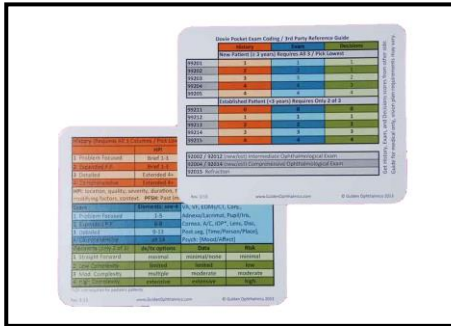

### Dovie CPT & HCPCS Reference Card

- Pocket sized reference card for CPT and HCPCS coding
- 2mil thick card

15208 – \$8.00

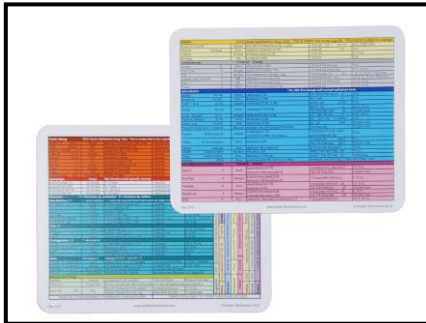

### Dovie Drug Reference Card

- Pocket sized reference card
- Contains concise information on over 65 most commonly used ophthalmic medications
- 2mil thick card

15136 – \$8.00

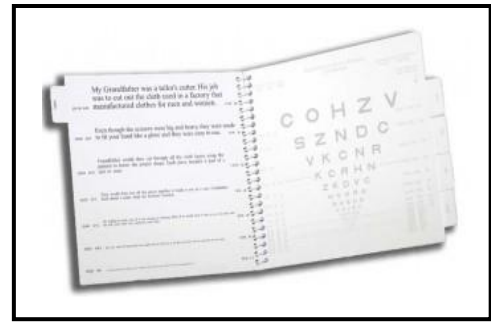

### Adult Near-Contrast Test Booklet

- Provides contrast sensitivity levels of 100,25,10,5 & 2.5 percent using Michelson measures

15361 – \$152.95



### Amsler Grid Book

- Provides 7 Amsler grids and a score sheet

15362 – \$68.95

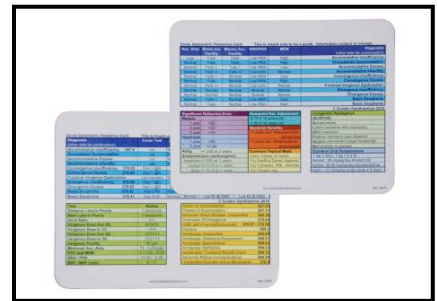

### Dovie Pediatric Reference Card

- Pocket sized reference card
- Contains concise information on the 11 most common binocular vision disorders and their associated clinical exam findings
- 2mil thick card

15137 – \$8.00

# Test Cards

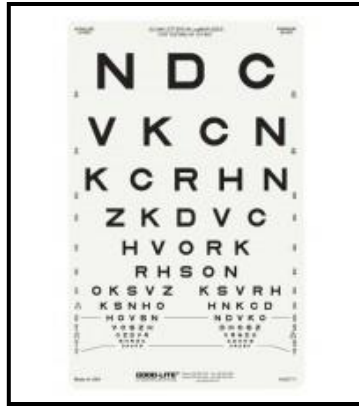

## Sloan Letter Acuity Chart (3 meter)

- Can be used separate or with the ESV 1200 Illuminated cabinet
- Measures 9" X 14"

15368 – \$25.00

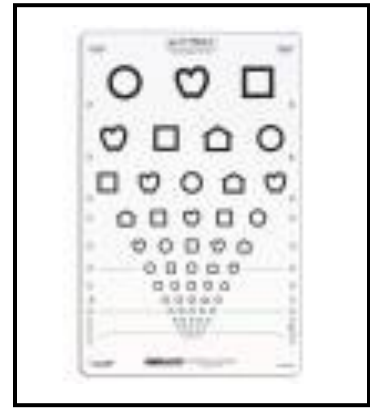

## LEA Symbols Acuity Chart (3 meter)

- Can be used separate or with the ESV 1200 Illuminated cabinet
- Measures 9" X 14"

15369 – \$25.00

# Gulden Ophthalmics

225 Cadwalader Avenue  
Elkins Park, PA 19027-2020  
215-884-8105  
Fax 215-884-0418  
e-mail: [info@guldenophthalmics.com](mailto:info@guldenophthalmics.com)  
[www.guldenophthalmics.com](http://www.guldenophthalmics.com)

## Trial Lenses / Flippers

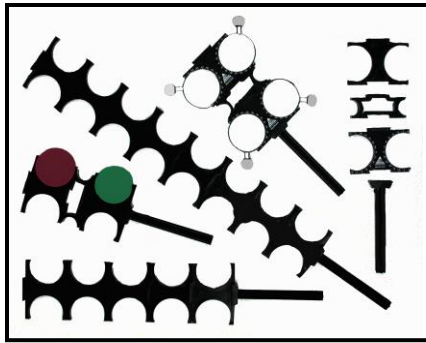

- Lens Holders** – (lenses not included)
- 15142 - Lens Holder no/Axis \$6.00
  - 15143 – Lens Holder w/Axis \$7.00
  - 15141 – Nose Bridge \$6.00
  - 15140 – Handle \$6.00
  - 15144 – 4 Well \$22.00
  - 15145 – 8 Well \$33.00
  - 12301- Small Red/Green Maddox \$26.00



- Trial Lens Clip for Glasses**
- Clips on top or bottom of glasses
  - Holds three lenses each
- 15323– \$49.00



- Jackson Crossed Cylinder**
- Set of two
- 11133 – +0.25 & +0.50 \$35.00
  - 11134 - +0.75 & +1.00 \$35.00



- Flipper Holder (Holds 6 Flippers)**
- New Design!
  - Holds up to 6 flippers
  - Desk or wall mountable

11122 - \$25.00



- Color Coded Flipper Set**
- Six standard Powers
  - Color coded
  - Easy to identify power

11123 – \$120.00



- Lens Flippers (4 Lens)**
- Measure 8 ½” long by 3 ½” wide
  - Made of durable plastic with glass lenses

11132 – (4 lens) \$25.00



## Trial Lenses / Flippers



### Raff Level Trial Flipper

- Balance prescriptions with a level to eliminate off axis rotation
- Use to balance cylinder and prismatic corrections

15156 – \$39.00



### Child Trial Frame

- Holds 3 lenses in front and 1 lens behind the frame
- PD fixed at 56mm

11153– \$79.00



### Pediatric Trial Frames

- PD fixed at 48mm
- Holds 2 lenses in front
- Frame made of flexible material

11154– \$59.00



### Universal Trial Frame

- Holds 3 lenses in front and 1 lens behind the frame
- PD range 24mm-40mm on each side
- Fully adjustable

11151– \$105.00



### Lightweight Universal Trial Frame

- Holds 3 lenses in front and 1 lens behind the frame
- PD range 27mm-33mm on each side
- Fully adjustable

11152– \$105.00



### Trial Frame Multi-Pinhole Occluder

- 5 pinhole sizes from 8mm to 1.5mm
- The smaller pinholes provide routine acuity testing while the larger pinholes provide for testing suspected reduced vision

15104– \$5.00

# Trial Lenses / Flippers

**GuldenOphthalmics**



## Premium Trial Frame

- Hold 3 trial lenses in the front and 2 lenses behind the frame
- Adjustable PD (50-80mm)
- Full rotation (360 degrees)
- Temple length and inclination are adjustable
- Vertex distance scale located on temples

11155– \$199.00

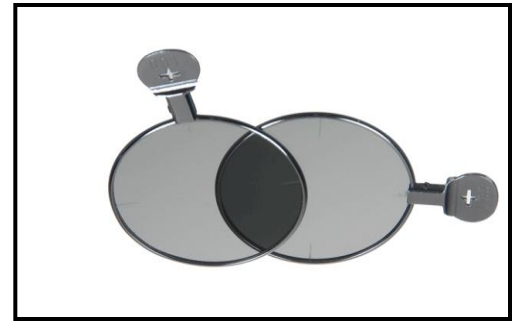

## Polarized Trial Lenses

- Polarized trial lenses to be used in trial frames

11149– \$30.00

225 Cadwalader Avenue  
Elkins Park, PA 19027-2020  
215-884-8105  
Fax 215-884-0418  
e-mail: [info@guldenophthalmics.com](mailto:info@guldenophthalmics.com)  
[www.guldenophthalmics.com](http://www.guldenophthalmics.com)

1/1/2025

## Vision Screening Tools



### LED Worth 4 Dot Test

- Durable quality
- Reversible red and green glasses
- Batteries included

15304– \$40.00



### Optokinetic Drum

- Test for nystagmus
- Measure 4" high by 6" diameter
- Used for adult or children

15360– \$140.00



### Red & Green Wrap Around Glasses

- Stylish attractive design
- No side light interference
- Snug fit around head

15316 – Adult \$17.00

15317 – Child \$16.00

15318 – Adult Reverse\* \$17.00

15319 – Child Reverse\* \$16.00

\*Red lens on left eye



### Adult Screening Kit

- Excellent for vision therapy
- Includes eye alignment near card, maddox rod, fixation sticks, chronister pocket acuity card, and a reusable penlight

15310– \$72.00



### Fixation Sticks (4pk)

- Used for detailed accommodation stimulation targets
- UV Printed ink markings
- Precisely calibrated for saccade testing

15302– 4 Pack \$25.00



### Red & Green Black Frame Glasses (6pk)

- Accurate color canceling
- Used for accurate cancellation of The Worth 4 Dot, The Three Character Test, The Lancaster Red-Green Tests, and The Hess Screen Tests colors

15320– 6 Pack \$58.00

225 Cadwalader Avenue  
Elkins Park, PA 19027-2020

215-884-8105

Fax 215-884-0418

e-mail: [info@guldenophthalmics.com](mailto:info@guldenophthalmics.com)

[www.guldenophthalmics.com](http://www.guldenophthalmics.com)

## Vision Screening Tools

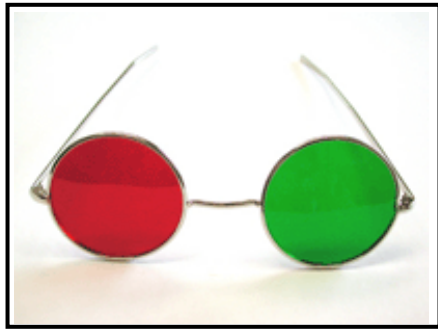

### Red & Green Metal Frame Spectacles

- Reversible metal frame
- Used for accurate cancellation of The Worth 4 Dot, The Three Character Test, The Lancaster Red-Green Tests, and The Hess Screen Tests colors
- Comes in a soft silk pouch

15105– \$19.00



### Tangent Screen

- Provides a very accurate method of charting the central and para-central field of vision
- Includes screen, wand and test object

11200– \$275.00



### Maddox Phoria Measure

- Combines large 25mm aperture, a red maddox mounted perpendicular to the handle in a 10PD prism in a rotating disc with knurled edge
- Designed to measure anisophoria
- Comes in a leather pouch

12136– \$79.00

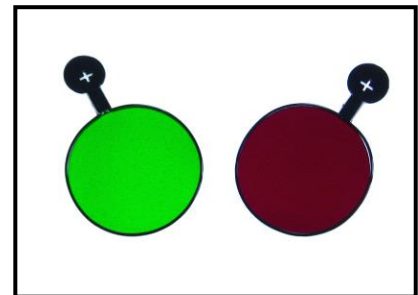

### Red and Green Trial Lenses

- Perform a variety of tests with these trial frame inserts

11148 – \$19.00



## Vision Therapy Tools



### Binocular Vision Assessment Kit

- These items are identical to those used in all of the research performed by the Convergence Insufficiency Treatment Trial (CITT) group

#### Kit Includes:

- (1) Black Occluder (SKU: 12112)
- (1) Vergence Facility Stick Prism (3/12 diopter) (SKU: 11108)
- (1) +/- 2D Flipper (SKU: 11132)
- (1) Accommodation Rule with vertical letter card (SKU: 15150)
- (1) BV-15 Vertical Prism Bar and B-16 Horizontal Prism Bar Set (SKU: 11314)
- (1) Fixi-Tic (Includes vertical letter fixation stick with 40cm cord) (SKU: 15112)

15329 – \$329.00

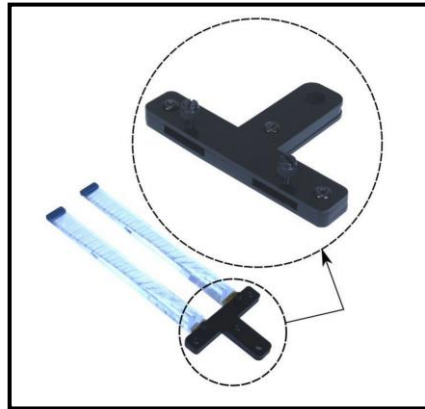

### Yoked Prism Bar Holder and Kit

- Used to quickly determine a patient's yoked prism prescription
- Sold individually (holder only) or with two horizontal prism bars
- Note: The holder will only accommodate Gulden prism bars

11118 – Holder only \$30.00

11119 – With two prism bars \$229.00



### Fixi-Tic, (Fixation Stick Timer)

- Used to time vergence facility tests
- Beeps once one minute is over
- Sold as part of the Binocular Vision Assessment Kit or on its own

15112 – \$40.00



### Oculomotor Assessment Tool (OMAT)

- Used for vergence and saccade testing
- Snaps together with strong magnetic connection
- Correct distances for VOMS protocol
- 10" Saccade Distance / 10" Vergence Length

18009 – \$99.00



### Large Oculomotor Assessment Tool (OMAT)

- Used for vergence and saccade testing
- Snaps together with strong magnetic connection
- Correct distances for VOMS protocol
- 16" Saccade Distance / 16.5" Vergence Length

18012 – \$150.00